FLORIDA STATE PRISON



November 2023

Report Distributed: December 27, 2023
Corrective Action Plan Due: January 26, 2023

CMA STAFF

J. Wanda Castro, RN

Monica Dodrill, RN

Kailana Barfield

CLINICAL SURVEYORS

Duane Herring, MD

Erik Gooch, DO

Dennis Connaughton, DMD

Martin Swanbrow Becker, PhD

Kathy Louvaris, APRN

Joanne Pintacuda, APRN

Jennifer Benjamin, APRN

Gina Siggia, APRN

Suzanne Brown, RN

Patricia Meeker, RN

Rachelle Cliché, LCSW

Denise Sanfilippo, LCSW

Mary Jane Wynn, LCSW

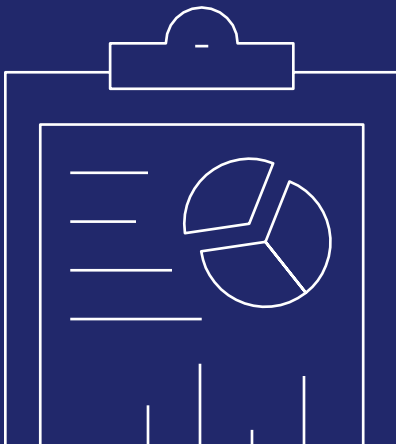

BACKGROUND AND SCOPE

The Correctional Medical Authority (CMA) is required, per § 945.6031(2) F.S., to conduct triennial surveys of the physical and mental health care systems at each correctional institution and report survey findings to the Secretary of Corrections. The process is designed to assess whether inmates in Florida Department of Corrections (FDC) institutions can access medical, dental, and mental health care and to evaluate the clinical adequacy of the resulting care.

The goals of institutional surveys are:

- 1) to determine if the physical, dental, and mental health care provided to inmates in all state public and privately operated correctional institutions is consistent with state and federal law, conforms to standards developed by the CMA, is consistent with the standards of care generally accepted in the professional health care community at large.
- 2) to promote ongoing improvement in the correctional system of health services; and,
- 3) to assist the Department in identifying mechanisms to provide cost effective health care to inmates.

To achieve these goals, specific criteria designed to evaluate inmate care and treatment in terms of effectiveness and fulfillment of statutory responsibility are measured. They include determining whether:

- Inmates have adequate access to medical and dental health screening and evaluation and to ongoing preventative and primary health care
- Inmates receive adequate and appropriate mental health screening, evaluation, and classification
- Inmates receive complete and timely orientation on how to access physical, dental, and mental health services
- Inmates have adequate access to medical and dental treatment that results in the remission of symptoms or in improved functioning
- Inmates receive adequate mental health treatment that results in or is consistent with the remission of symptoms, improved functioning relative to their current environment and reintegration into the general prison population as appropriate
- Inmates receive and benefit from safe and effective medication, laboratory, radiology, and dental practices
- Inmates have access to timely and appropriate referral and consultation services
- Psychotropic medication practices are safe and effective
- Inmates are free from the inappropriate use of restrictive control procedures
- There is sufficient documentation exists to provide a clear picture of the inmate's care and treatment
- There are enough qualified staff to provide adequate treatment

METHODOLOGY

During a multi-day site visit, the CMA employs a standardized monitoring process to evaluate the quality of physical and mental health services provided at this institution, identify significant deficiencies in care and treatment, and assess institutional compliance with FDC's policies and procedures.

This process consists of:

- Information gathering prior to monitoring visit (Pre-survey Questionnaire)
- On-site review of clinical records and administrative documentation
- Institutional tour
- Inmate and staff interviews

The CMA contracts with a variety of licensed community and public health care practitioners including physicians, psychiatrists, dentists, nurses, psychologists, and other licensed mental health professionals to conduct these surveys. CMA surveyors utilize uniform survey tools, based on FDC's Office of Health Services (OHS) policies and community health care standards, to evaluate specific areas of physical and mental health care service delivery. These tools assess compliance with commonly accepted policies and practices of medical record documentation.

The CMA employs a record selection methodology using the Raosoft Calculation method. This method ensures a 15 percent margin of error and an 80 percent confidence level. Records are selected in accordance with the size of the clinic or assessment area being evaluated.

Compliance scores are calculated by dividing the sum of all yes responses by the sum of all yes and no responses (***rating achieved/possible rating***) and are expressed as a percentage. Institutional tours and systems evaluations are scored as compliant or non-compliant. Individual screens with a compliance percentage below 80%, as well as tour and systems requirements deemed non-compliant will require completion of the CMA's corrective action process (CAP) and are highlighted in red.

INSTITUTIONAL DEMOGRAPHICS AND STAFFING

Florida State Prison (FSP) houses male inmates of minimum, medium, and close custody levels. The facility grades are medical (M) grades 1, 2, and 3, and psychology (S) grades 1, 2, and 3. FSP consists of a Main Unit and West Unit which is currently closed.¹

Institutional Potential and Actual Workload

Main Unit Capacity	1492	Current Main Unit Census	1253
Satellite Unit(s) Capacity	N/A	Current Satellite(s) Census	N/A
Total Capacity	1492	Total Current Census	1253

Inmates Assigned to Medical and Mental Health Grades

Medical Grade (M-Grade)	1	2	3	4	5	Impaired	
	788	427	57	N/A	N/A	N/A	
Mental Health Grade (S-Grade)	Mental Health Outpatient			Mental Health Inpatient			
	1	2	3	4	5	6	Impaired
	817	170	282	N/A	N/A	N/A	N/A

Inmates Assigned to Special Housing Status

Confinement/ Close Management	DC	AC	PM	CM3	CM2	CM1
	140	11	N/A	156	22	759

¹ Demographic and staffing information were obtained from the Pre-survey Questionnaire.

Medical Unit Staffing

Position	Number of Positions	Number of Vacancies
Physician	1	0
Clinical Associate	5	2
Registered Nurse	10	0
Licensed Practical Nurse	11	2
DON/Nurse Manager	2	1
Dentist	1	0
Dental Assistant	2	1
Dental Hygienist	1	0

Mental Health Unit Staffing

Position	Number of Positions	Number of Vacancies
Psychiatrist	1	0
Psychiatric APRN/PA	.5	.5
Psychological Services Director	1	0
Psychologists	2	2
Mental Health Professional	15	1
Aftercare Coordinator	1	0
Activity Technician	0	0
Mental Health RN	1	0
Mental Health LPN	0	0
Mental Health CNA	0	0

FLORIDA STATE PRISON SURVEY SUMMARY

The CMA conducted a thorough review of the medical, mental health, and dental systems at FSP in November 2023. Record reviews evaluating the provision and documentation of care were also conducted. Additionally, a review of administrative processes and a tour of the physical plant were conducted.

Detailed below are results from the institutional survey of FSP. The results are presented by assessment area and for each screen of the monitoring tool. Compliance percentages are provided for each screen.

Survey Findings Summary			
Physical Health Survey Findings	15	Mental Health Survey Findings	2

Physical Health Survey Findings

Chronic Illness Clinics

Cardiovascular Chronic Illness Clinic

	SCREEN QUESTION	COMPLIANCE SCORE				Compliance Percentage
		Total Applicable Records	YES	NO	N/A	
1	The diagnosis is appropriate for inclusion in the cardiovascular clinic	18	18	0	0	100%
2	There is evidence of an appropriate physical examination	18	18	0	0	100%
3	At each visit there is an evaluation of the control of the disease and the status of the patient	18	18	0	0	100%
4	Annual laboratory work is completed as required	18	14	4	0	78%
5	Abnormal labs are reviewed and addressed in a timely manner	0	0	0	18	N/A
6	There is evidence that patients with cardiovascular disease are prescribed low-dose aspirin if indicated	1	1	0	17	100%
7	Medications appropriate for the diagnosis are prescribed	18	18	0	0	100%
8	Patients are referred to a specialist for more in-depth treatment as indicated	0	0	0	18	N/A

Cardiovascular Chronic Illness Clinic Discussion:

Screen 4: In all records, there was no evidence of the required urinalysis.

Endocrine Clinic Chronic Illness Clinic

SCREEN QUESTION		COMPLIANCE SCORE				Compliance Percentage
		Total Applicable Records	YES	NO	N/A	
1	The diagnosis is appropriate for inclusion in the endocrine clinic	15	15	0	0	100%
2	There is evidence of an appropriate physical examination	15	8	7	0	53%
3	At each visit there is an evaluation of the control of the disease and the status of the patient	15	15	0	0	100%
4	Annual laboratory work is completed as required	15	12	3	0	80%
5	Abnormal labs are reviewed and addressed in a timely manner	12	12	0	3	100%
6	A dilated fundoscopic examination is completed yearly for diabetic inmates	6	2	4	9	33%
7	Inmates with HgbA1c over 8% are seen at least every 90 days	6	6	0	9	100%
8	Inmates with vascular disease or risk factors for vascular disease are prescribed aspirin	5	5	0	10	100%
9	Inmates with diabetes who are hypertensive or show evidence of (micro)albuminuria are placed on ACE/ARB therapy	6	6	0	9	100%
10	Medications appropriate for the diagnosis are prescribed	14	13	1	1	93%
11	Patients are receiving insulin as prescribed	2	2	0	13	100%
12	Patients are referred to a specialist for more in-depth treatment as indicated	0	0	0	15	N/A

Endocrine Clinic Discussion:

Screen 2: In seven records, there was no evidence of the required skin and foot examination for inmates with a diagnosis of diabetes.

Gastrointestinal Chronic Illness Clinic

		COMPLIANCE SCORE				
SCREEN QUESTION		Total Applicable Records	YES	NO	N/A	Compliance Percentage
1	The diagnosis is appropriate for inclusion in the gastrointestinal clinic	15	15	0	0	100%
2	There is evidence of an appropriate physical examination	15	12	3	0	80%
3	At each visit there is an evaluation of the control of the disease and the status of the patient	15	15	0	0	100%
4	Annual laboratory work is completed as required	15	15	0	0	100%
5	Abnormal labs are reviewed and addressed in a timely manner	15	15	0	0	100%
6	Medications appropriate for the diagnosis are prescribed	0	0	0	15	N/A
7	There is evidence of hepatitis A and/or B vaccination for inmates with hepatitis C and no evidence of past infection	13	3	10	2	23%
8	Abdominal ultrasounds are completed at the required intervals	13	13	0	2	100%
9	Inmates with chronic hepatitis will have liver function tests at the required intervals	14	14	0	1	100%
10	Patients are referred to a specialist for more in-depth treatment as indicated	0	0	0	15	N/A
11	Inmates are evaluated and staged appropriately to determine treatment needs	0	0	0	15	N/A
12	Hepatitis C treatment is started within the appropriate time frame	0	0	0	15	N/A
13	Laboratory testing for inmates undergoing hepatitis treatment is completed at the required intervals	0	0	0	15	N/A
14	Inmates undergoing hepatitis C treatment receive medications as prescribed	0	0	0	15	N/A
15	Labs are completed at 12 weeks following the completion of treatment to assess treatment failure	0	0	0	15	N/A

General Chronic Illness Clinic

SCREEN QUESTION		COMPLIANCE SCORE				Compliance Percentage
		Total Applicable Record	YES	NO	N/A	
1	The inmate is enrolled in all clinics appropriate for their diagnosis	16	16	0	0	100%
2	Appropriate patient education is provided	16	16	0	0	100%
3	The inmate is seen at intervals required for their M-grade or at intervals specified by the clinician	16	14	2	0	88%
4	There is evidence that labs are available prior to the clinic visit and are reviewed by the clinician	16	16	0	0	100%

Immunity Chronic Illness Clinic

		COMPLIANCE SCORE				
SCREEN QUESTION		Total Applicable Records	YES	NO	N/A	Compliance Percentage
1	There is a diagnosis of Human Immunodeficiency Virus (HIV)	15	15	0	0	100%
2	There is evidence of an appropriate physical examination.	15	12	3	0	80%
3	Laboratory work (CD4, HIV viral load, and CMP) is completed at the required intervals	15	15	0	0	100%
4	Virologic failure is addressed with resistance testing, review of medication adherence and the appropriate change in medication regimens	2	2	0	13	100%
5	A CBC is collected annually	15	15	0	0	100%
6	Abnormal labs are reviewed and addressed in a timely manner	1	1	0	14	100%
7	Medications appropriate for the diagnosis are prescribed	14	14	0	1	100%
8	The inmate receives HIV medication(s) as prescribed	14	14	0	1	100%
9	At each visit there is an evaluation of the control of the disease and the status of the patient	15	15	0	0	100%
10	There is evidence of hepatitis B vaccination for inmates with no evidence of past infection	15	13	2	0	87%
11	Pregnant patients are provided counseling and education regarding benefits and risks of anti-retroviral therapy. Care is coordinated between the clinician and the treating obstetrician	0	0	0	15	N/A
12	Patients are referred to a specialist for more in-depth treatment as indicated	0	0	0	15	N/A

Miscellaneous Chronic Illness Clinic

SCREEN QUESTION	COMPLIANCE SCORE				Compliance Percentage
	Total Applicable Records	YES	NO	N/A	
1 The diagnosis is appropriate for inclusion in the miscellaneous clinic	9	9	0	0	100%
2 There is evidence of an appropriate physical examination	9	8	1	0	89%
3 Medications appropriate for the diagnosis are prescribed	8	8	0	1	100%
4 At each visit there is an evaluation of the control of the disease and the status of the patient	9	8	1	0	89%
5 Abnormal labs are reviewed and addressed in a timely manner	7	7	0	2	100%
6 Patients are referred to a specialist for more in-depth treatment as indicated	1	1	0	8	100%

Neurology Chronic Illness Clinic

SCREEN QUESTION	COMPLIANCE SCORE				Compliance Percentage
	Total Applicable Records	YES	NO	N/A	
1 The diagnosis is appropriate for inclusion in the neurology clinic	12	12	0	0	100%
2 There is evidence of an appropriate physical examination	12	12	0	0	100%
3 Annual laboratory work is completed as required	12	11	1	0	92%
4 Abnormal labs are reviewed and addressed in a timely manner	2	2	0	10	100%
5 At each visit there is an evaluation of the control of the disease and the status of the patient	12	12	0	0	100%
6 Medications appropriate for the diagnosis are prescribed	12	12	0	0	100%
7 Patients are referred to a specialist for more in-depth treatment as indicated	0	0	0	12	N/A

Oncology Chronic Illness Clinic

SCREEN QUESTION	COMPLIANCE SCORE				Compliance Percentage
	Total Applicable Records	YES	NO	N/A	
1 The diagnosis is appropriate for inclusion in the oncology clinic	4	4	0	0	100%
2 There is evidence of an appropriate physical examination	4	4	0	0	100%
3 Appropriate labs, diagnostics and marker studies are performed as clinically appropriate	4	4	0	0	100%
4 Annual laboratory work is completed as required	4	4	0	0	100%
5 Abnormal labs are reviewed and addressed in a timely manner	2	2	0	2	100%
6 At each visit there is an evaluation of the control of the disease and the status of the patient	1	1	0	3	100%
7 Medications appropriate for the diagnosis are prescribed	1	1	0	3	100%
8 Oncological treatments are received as prescribed	3	3	0	1	100%
9 Patients are referred to a specialist for more in-depth treatment as indicated	0	0	0	4	N/A

Respiratory Chronic Illness Clinic

	SCREEN QUESTION	COMPLIANCE SCORE				Compliance Percentage
		Total Applicable Records	YES	NO	N/A	
1	The diagnosis is appropriate for inclusion in the respiratory clinic	15	15	0	0	100%
2	Inmates with moderate to severe reactive airway disease are started on anti-inflammatory medication	8	8	0	7	100%
3	Medications appropriate for the diagnosis are prescribed	15	15	0	0	100%
4	A peak flow reading is recorded at each visit	15	14	1	0	93%
5	There is evidence of an appropriate physical examination	15	15	0	0	100%
6	At each visit there is an evaluation of the control of the disease and the status of the patient	15	14	1	0	93%
7	Patients are referred to a specialist for more in-depth treatment as indicated	0	0	0	15	N/A

Tuberculosis Chronic Illness Clinic

SCREEN QUESTION	COMPLIANCE SCORE				Compliance Percentage
	Total Applicable Records	YES	NO	N/A	
1 The inmate has a diagnosis of tuberculosis or latent tuberculosis infection	3	3	0	0	100%
2 There is evidence a chest X-ray (CXR) was completed	3	3	0	0	100%
3 There is evidence of initial and ongoing education	3	3	0	0	100%
4 There is evidence of monthly nursing follow-up	3	3	0	0	100%
5 Laboratory testing results are available prior to the clinic visit and any abnormalities reviewed in a timely manner	3	3	0	0	100%
6 AST and ALT testing are repeated as ordered by the clinician	3	3	0	0	100%
7 CMP testing is completed monthly for inmates with HIV, chronic hepatitis or are pregnant	0	0	0	3	N/A
8 Inmates with adverse reaction to LTBI therapy are referred to the clinician and medications are discontinued	0	0	0	3	N/A
9 The appropriate medication regimen is prescribed	2	2	0	1	100%
10 The inmate receives TB medications as prescribed	2	2	0	1	100%
11 The Inmate is seen by the clinician at the completion of therapy	0	0	0	3	N/A
12 Documentation of the CIC visit includes an appropriate physical examination	3	3	0	0	100%
13 Patients are referred to a specialist for more in-depth treatment as indicated	0	0	0	3	N/A

Episodic Care

Emergency Services

SCREEN QUESTION	COMPLIANCE SCORE				Compliance Percentage
	Total Applicable Records	YES	NO	N/A	
1 The diagnosis is appropriate for inclusion in the oncology clinic	4	4	0	0	100%
2 There is evidence of an appropriate physical examination	4	4	0	0	100%
3 Appropriate labs, diagnostics and marker studies are performed as clinically appropriate	4	4	0	0	100%
4 Annual laboratory work is completed as required	4	4	0	0	100%
5 Abnormal labs are reviewed and addressed in a timely manner	2	2	0	2	100%
6 At each visit there is an evaluation of the control of the disease and the status of the patient	1	1	0	3	100%
7 Medications appropriate for the diagnosis are prescribed	1	1	0	3	100%
8 Oncological treatments are received as prescribed	3	3	0	1	100%
9 Patients are referred to a specialist for more in-depth treatment as indicated	0	0	0	4	N/A

Outpatient Infirmery Care

SCREEN QUESTION		COMPLIANCE SCORE				Compliance Percentage
		Total Applicable Records	YES	NO	N/A	
1	Clinician's orders specify whether the inmate is admitted into the infirmery or placed on observation status. Admission status is appropriate for the presenting complaint/condition	9	9	0	0	100%
2	All orders are received and implemented	9	7	2	0	78%
3	The inmate is evaluated within one hour of being placed on observation status	9	8	1	0	89%
4	Patient evaluations are documented at least once every eight hours	9	2	7	0	22%
5	Weekend and holiday clinician phone rounds are completed and documented as required	0	0	0	9	N/A
6	The inmate is discharged within 23 hours or admitted to the infirmery for continued care	9	9	0	0	100%
7	A discharge note containing all of the required information is completed as required	6	1	5	3	17%

Outpatient Infirmery Care Discussion:

Screen 2: In two records, there was no evidence that neurological checks were completed as ordered.

Screen 7: In five records, the discharge note was documented but did not contain all of the required information.

Sick Call Services

SCREEN QUESTION	COMPLIANCE SCORE				Compliance Percentage
	Total Applicable Records	YES	NO	N/A	
1 The sick call request is appropriately triaged based on the complaint or condition	17	17	0	0	100%
2 The inmate is assessed in the appropriate time frame	17	17	0	0	100%
3 The nursing assessment is completed in its entirety	17	17	0	0	100%
4 Complete vital signs including weight are documented	17	15	2	0	88%
5 There is evidence of applicable patient education	17	17	0	0	100%
6 Referrals to a higher level of care are made in accordance with protocols	8	8	0	9	100%
7 Follow-up visits are completed in a timely manner	9	9	0	8	100%
8 Clinician orders from the follow-up visit are completed as required	9	8	1	8	89%

Other Medical Records Review

Confinement Medical Review

SCREEN QUESTION	COMPLIANCE SCORE				Compliance Percentage
	Total Applicable Records	YES	NO	N/A	
1 The Pre-Special Housing Health Evaluation is complete and accurate	2	2	0	14	100%
2 All medications are continued as prescribed while in the inmate is held in special housing	9	9	0	7	100%
3 The inmate is seen in chronic illness clinic as regularly scheduled	8	8	0	8	100%
4 All emergencies are responded to within the required time frame	4	4	0	12	100%
5 The response to the emergency is appropriate	4	4	0	12	100%
6 All sick call appointments are triaged and responded to within the required time frame	7	7	0	9	100%
7 New or pending consultations progress as clinically required	3	3	0	13	100%
8 All mental health and/or physical health inmate requests are responded to within the required time frame	3	3	0	13	100%

Consultations

SCREEN QUESTION	COMPLIANCE SCORE				Compliance Percentage
	Total Applicable Records	YES	NO	N/A	
1 Documentation of clinical information is sufficient to obtain the needed consultation	13	13	0	0	100%
2 The referral is sent to Utilization Management in a timely manner which is consistent with the clinical needs of the inmate	13	11	2	0	85%
3 The consultation is completed in a timely manner as dictated by the clinical needs of the inmate	11	8	3	2	73%
4 The consultation report is reviewed by the clinician in a timely manner	8	8	0	5	100%
5 The consultant's treatment recommendations are incorporated into the treatment plan	7	7	0	6	100%
6 All appointments for medical follow-up and/or diagnostic testing are completed as per the consultant's recommendations	7	7	0	6	100%
7 The diagnosis is recorded on the problem list	13	13	0	0	100%
8 The "alternative treatment plan" (ATP) is documented in the medical record	0	0	0	13	N/A
9 There is evidence that the ATP is implemented	0	0	0	13	N/A

Consultations Discussion:

Screen 3: In three records, routine consultations were not completed within 45 days as is required by policy.

Medical Inmate Requests

SCREEN QUESTION	COMPLIANCE SCORE				Compliance Percentage
	Total Applicable Records	YES	NO	N/A	
1 A copy of the inmate request form is present in the electronic health record	18	18	0	0	100%
2 The request is responded to within the appropriate time frame	18	18	0	0	100%
3 The response to the request is direct, addresses the stated need and is clinically appropriate	18	18	0	0	100%
4 The follow-up to the request occurs as intended	10	10	0	8	100%

Medication And Vaccination Administration

SCREEN QUESTION	COMPLIANCE SCORE				Compliance Percentage
	Total Applicable Records	YES	NO	N/A	
1 The inmate receives medications as prescribed	12	11	1	0	92%
2 Allergies are listed on the MAR or the medication page in the EMR	12	12	0	0	100%
3 If the inmate missed medication doses (3 consecutive or 5 doses within one month), there is evidence of counseling for medication non-compliance	1	1	0	11	100%
4 There is evidence of pneumococcal vaccination or refusal	12	11	1	0	92%
5 There is evidence of influenza vaccination or refusal	10	9	1	2	90%

Intra-System Transfers

	SCREEN QUESTION	COMPLIANCE SCORE				Compliance Percentage
		Total Applicable Records	YES	NO	N/A	
1	The health record contains a completed Health Information Arrival Transfer Summary (DC4-760A)	18	18	0	0	100%
2	The DC4-760A or a progress note indicates that the inmate's vital signs are taken	18	18	0	0	100%
3	The inmate's medications reflect continuity of care	12	12	0	6	100%
4	The medical record reflects continuity of care for inmate's pending consultations	0	0	0	18	N/A
5	For patients with a chronic illness, appointments to the specific clinic(s) took place as scheduled	5	5	0	13	100%
6	Special passes/therapeutic diets are reviewed and continued	3	3	0	15	100%
7	A clinician reviews the health record and DC4-760A within seven (7) days of arrival	18	18	0	0	100%

Periodic Screenings

SCREEN QUESTION	COMPLIANCE SCORE				Compliance Percentage
	Total Applicable Records	YES	NO	N/A	
1 The periodic screening encounter is completed within one month of the due date	15	9	6	1	60%
2 All components of the screening are completed and documented as required	16	0	16	0	0%
3 All diagnostic tests are completed prior to the periodic screening encounter	16	6	10	0	38%
4 Referral to a clinician occurs if indicated	3	3	0	13	100%
5 All applicable health education is provided	16	4	12	0	25%

Periodic Screenings Discussion:

Screen 2: In these records, the screening was incomplete with either vital signs and/or weights not compared, patients not informed of their lab results and/or no confirmation of TB tests.

Screen 3: In ten records, the diagnostic screening tests were complete but were not within the required time frame.

PREA

SCREEN QUESTION		COMPLIANCE SCORE				Compliance Percentage
		Total Applicable Records	YES	NO	N/A	
1	The Alleged Sexual Battery Protocol is completed in its entirety	8	7	1	0	88%
2	If the perpetrator is known, orders will be obtained from the clinician to complete the appropriate sexually transmitted infection (STI) testing	2	2	0	6	100%
3	There is documentation that the alleged victim was provided education on STIs	1	1	0	7	100%
4	Prophylactic treatment and follow-up care for STIs are given as indicated	1	1	0	7	100%
5	Pregnancy testing is scheduled at the appropriate intervals for inmates capable of becoming pregnant	0	0	0	8	N/A
6	Repeat STI testing is completed as required	0	0	0	8	N/A
7	A mental health referral is submitted following the completion of the medical screening	8	0	8	0	0%
8	The inmate is evaluated by mental health by the next working day	8	4	4	0	50%
9	The inmate receives additional mental health care if he/she asked for continued services or the services are clinically indicated	0	0	0	8	N/A

PREA Discussion:

Screen 7: In eight records, the mental health referral erroneously indicated that the mental health evaluation be completed within seven days.

Dental Review

Dental Care

SCREEN QUESTION		COMPLIANCE SCORE				Compliance Percentage
		Total Applicable Records	YES	NO	N/A	
1	Allergies are documented in the EMR	16	16	0	0	100%
2	There is evidence of a regional head and neck examination completed at required intervals	9	9	0	7	100%
3	Dental appointments are completed in a timely manner	7	7	0	9	100%
4	Appropriate radiographs are taken and are of sufficient quality to aid in diagnosis and treatment	6	6	0	10	100%
5	There is evidence of accurate diagnosis based on a complete dental examination	6	6	0	10	100%
6	The treatment plan is appropriate for the diagnosis	6	6	0	10	100%
7	There is evidence of a periodontal screening and recording (PSR) and results are documented in the medical record	7	7	0	9	100%
8	Dental findings are accurately documented	7	7	0	9	100%
9	Sick call appointments are completed timely	9	9	0	7	100%
10	Follow-up appointments for sick call or other routine care are completed timely	2	2	0	14	100%
11	Consultations or specialty services are completed timely	4	2	2	12	50%
12	Consultant's treatment recommendations are incorporated into the treatment plan	4	4	0	12	100%
13	There is evidence of informed consent or refusal for extractions and/or endodontic care	6	6	0	10	100%
14	The use of dental materials including anesthetic agent are accurately documented	13	13	0	3	100%
15	Applicable patient education for dental services is provided	15	15	0	1	100%

Dental Systems

SCREEN QUESTION	COMPLIANCE SCORE			Compliance Percentage
	YES	NO	N/A	
1 The dental program is under the direction and supervision of a licensed dentist and staff are appropriately credentialed and working within their scope of practice	1	0	0	100%
2 Appropriate personal protective equipment is available to staff and worn during treatment	1	0	0	100%
3 The autoclave is tested appropriately and an autoclave log is maintained and up to date.	1	0	0	100%
4 Sharps containers are available and properly utilized	1	0	0	100%
5 Biohazardous waste is properly disposed	1	0	0	100%
6 X-ray fixer, scrap amalgam, amalgam capsules, and radiographs are properly disposed	1	0	0	100%
7 Dental instruments and equipment are properly sterilized	1	0	0	100%
8 Prosthetic devices are appropriately disinfected between patients	1	0	0	100%
9 A perpetual medications log is available, current, complete, and verified quarterly	1	0	0	100%
10 The senior dentist checks and documents the expiration dates of emergency kit drugs on a monthly basis	1	0	0	100%
11 Dental assistants work within the guidelines established by the Board of Dentistry	1	0	0	100%
12 Dental request logs are effectively maintained	1	0	0	100%
13 Necessary equipment is available, adequate and in working order	1	0	0	100%
14 The dental clinic is clean, orderly, adequately lit and contains sufficient space to ensure patient privacy	1	0	0	100%

Mental Health Survey Findings

Self-Injury and Suicide Prevention

Self-Injury and Suicide Prevention

	SCREEN QUESTION	COMPLIANCE SCORE				Compliance Percentage
		Total Applicable Records	YES	NO	N/A	
1	A thorough clinical assessment is completed prior to placement on Self-harm Observation Status (SHOS)	10	10	0	0	100%
2	The nursing evaluation is completed within 2 hours of admission	10	9	1	0	90%
3	Guidelines for SHOS management are observed	2	2	0	8	100%
4	The inmate is observed at the frequency ordered by the clinician	10	7	3	0	70%
5	Nursing evaluations are completed once per shift	10	7	3	0	70%
6	There is evidence of daily rounds by the attending clinician	9	9	0	1	100%
7	There is evidence of daily counseling provided by mental health staff	9	9	0	1	100%
8	There is evidence of a face-to-face evaluation by the clinician prior to discharge	10	9	1	0	90%
9	There is evidence of adequate post-discharge follow-up by mental health staff	9	9	0	1	100%
10	The Individualized Services Plan (ISP) is revised within 14 days of discharge	9	9	0	1	100%

Self-Injury and Suicide Prevention Discussion:

Screen 4: In one record, the safety observation checklist was missing the initials and signature of staff members who completed the form. In the second record, one day of safety checks could not be located. In the remaining record, multiple blanks were noted on the checklist, indicating safety checks were not performed during that time period.

Access To Mental Health Services

Psychological Emergency

	SCREEN QUESTION	COMPLIANCE SCORE				Compliance Percentage
		Total Applicable Records	YES	NO	N/A	
1	There is documentation in the medical record indicating the inmate has declared a mental health emergency	10	10	0	0	100%
2	The emergency is responded to within one hour	10	10	0	0	100%
3	Documentation indicates that the clinician considered the inmate's history of mental health treatment and past suicide attempts	9	9	0	1	100%
4	Documentation indicates the clinician fully assessed suicide risk	9	9	0	1	100%
5	A thorough mental status examination is completed	9	9	0	1	100%
6	Appropriate interventions are made	9	9	0	1	100%
7	The disposition is clinically appropriate	9	9	0	1	100%
8	There is appropriate follow-up as indicated in response to the emergency	7	6	1	3	86%

Mental Health Inmate Requests

	SCREEN QUESTION	COMPLIANCE SCORE				Compliance Percentage
		Total Applicable Records	YES	NO	N/A	
1	A copy of the inmate request form is present in the electronic health record	19	19	0	0	100%
2	The request is responded to within the appropriate time frame	19	18	1	0	95%
3	The response to the request is direct, addresses the stated need, and is clinically appropriate	19	16	3	0	84%
4	The follow-up to the request occurs as intended	14	12	2	5	86%
5	Consent for treatment is obtained prior to conducting an interview	16	16	0	3	100%

Special Housing

	SCREEN QUESTION	COMPLIANCE SCORE				Compliance Percentage
		Total Applicable Records	YES	NO	N/A	
1	The pre-confinement examination is completed prior to placement in special housing	0	0	0	5	N/A
2	Psychotropic medications continue as ordered while inmates are held in special housing	0	0	0	5	N/A
3	A mental status examination (MSE) is completed in the required time frame	0	0	0	5	N/A
4	Follow-up MSEs are completed in the required time frame	5	5	0	0	100%
5	MSEs are sufficient to identify problems in adjustment	5	5	0	0	100%
6	Mental health staff responds to identified problems in adjustment	0	0	0	5	N/A
7	Outpatient mental health treatment continues as indicated while the inmate is held in special housing	5	5	0	0	100%

Use of Force

	SCREEN QUESTION	COMPLIANCE SCORE				Compliance Percentage
		Total Applicable Records	YES	NO	N/A	
1	A post use-of-force physical examination is present in the record	12	12	0	0	100%
2	The post use-of-force physical examination is completed in its entirety	12	11	1	0	92%
3	There is evidence physical health staff completed a referral to mental health staff	12	12	0	0	100%
4	Documentation indicates mental health staff interviewed the inmate by the next working day to assess whether a higher level of mental health care is needed	12	12	0	0	100%
5	Recent changes in the inmate's condition are addressed	12	12	0	0	100%
6	There is evidence of appropriate follow-up care for identified mental health problems	12	12	0	0	100%
7	A physician's order is documented if force is used to provide medical treatment	0	0	0	12	N/A

Outpatient Mental Health Services

	SCREEN QUESTION	COMPLIANCE SCORE				Compliance Percentage
		Total Applicable Records	YES	NO	N/A	
1	A consent for treatment is signed prior to treatment and/or renewed annually	17	17	0	0	100%
2	The inmate is interviewed by mental health staff within 14 days of arrival	5	5	0	12	100%
3	Documentation includes an assessment of mental status, the status of mental health problems, and an individualized service plan (ISP) update	5	5	0	12	100%
4	A sex offender screening is completed within 60 days of arrival at the permanent institution if applicable.	0	0	0	17	N/A
5	Consent is obtained prior to initiating sex offender treatment	0	0	0	17	N/A
6	A clinically appropriate conclusion is reached following the sex offender screening	1	1	0	16	100%
7	A refusal form is completed if the inmate refuses recommended sex offender treatment	0	0	0	17	N/A
8	A monthly progress note is completed for inmates undergoing sex offender treatment	0	0	0	17	N/A
9	The Bio-psychosocial (BPSA) is present in the record	17	17	0	0	100%
10	The BPSA is approved by the treatment team within 30 days of initiation of mental health services	0	0	0	17	N/A
11	If mental health services are initiated at this institution, the initial ISP is completed within 30 days	2	2	0	15	100%
12	The ISP is individualized and addresses all required components	17	17	0	0	100%
13	ISP problem descriptions include baseline data on the frequency and intensity of symptoms and identify functional limitations	17	17	0	0	100%
14	ISP goals are time limited and written in objective, measurable behavioral terms	17	17	0	0	100%
15	The ISP specifies the type of interventions, frequency of interventions, and staff responsible for providing services	17	17	0	0	100%

SCREEN QUESTION	COMPLIANCE SCORE				Compliance Percentage	
	Total Applicable Records	YES	NO	N/A		
16	The ISP is signed by the inmate and all members of the treatment team	17	16	1	0	94%
17	The ISP is reviewed and revised at least every 180 days	16	14	2	1	88%
18	Identified problems are recorded on the problem list	17	17	0	0	100%
19	The diagnosis is clinically appropriate	17	17	0	0	100%
20	There is evidence the inmate received the mental health services described in the ISP	17	17	0	0	100%
21	Counseling is offered at least once every 60 days	17	17	0	0	100%
22	Case management is provided every 30 days to S3 inmates with psychotic disorders	2	2	0	15	100%
23	Case management is provided at least every 60 days for inmates without psychotic disorders	17	17	0	0	100%
24	The Behavioral Risk Assessment (BRA) is completed within the required time frame for inmates in close management (CM) status	14	13	1	3	93%
25	The BRA is accurate and signed by all members of the treatment team	13	13	0	4	100%
26	The ISP is updated within 14 days of CM placement	4	4	0	13	100%
27	Inmates in CM are receiving 1 hour of group or individual counseling each week	14	12	2	3	86%
28	Mental health staff complete the CM referral assessment within five working days	2	2	0	15	100%
29	Progress notes are of sufficient detail to follow the course of treatment	17	17	0	0	100%
30	The frequency of clinical contacts is sufficient	17	17	0	0	100%

Outpatient Psychotropic Medication Practices

SCREEN QUESTION	COMPLIANCE SCORE				Compliance Percentage
	Total Applicable Records	YES	NO	N/A	
1 A psychiatric evaluation is completed prior to initially prescribing psychotropic medication	0	0	0	23	N/A
2 If the medical history indicates the need for a current medical health appraisal, one is conducted within two weeks of prescribing psychotropic medication	0	0	0	23	N/A
3 Appropriate initial laboratory tests are ordered.	0	0	0	23	N/A
4 Abnormal lab results required for mental health medications are followed up with appropriate treatment and/or referral in a timely manner	2	2	0	21	100%
5 Appropriate follow-up laboratory studies are ordered and conducted as required.	11	11	0	12	100%
6 The medication(s) ordered are appropriate for the symptoms and diagnosis	21	20	1	2	95%
7 Drug Except Requests (DER) are clinically appropriate	1	1	0	22	100%
8 The inmate receives medication(s) as prescribed	21	21	0	2	100%
9 The nurse meets with the inmate if he/she refused psychotropic medication for two consecutive days and referred to the clinician if needed.	8	8	0	15	100%
10 The inmate signs DC4-711A "Refusal of Health Care Services" after three consecutive OR five medication refusals in one month.	4	4	0	19	100%

SCREEN QUESTION	COMPLIANCE SCORE				Compliance Percentage
	Total Applicable Records	YES	NO	N/A	
11 Prescribed medication administration times are appropriate	21	21	0	2	100%
12 Informed consents are signed for each medication prescribed	22	22	0	1	100%
13 Follow-up sessions are conducted at appropriate intervals	23	23	0	0	100%
14 Documentation of psychiatric encounters is complete and accurate	22	21	1	1	95%
15 Abnormal Involuntary Movement Scale (AIMS) are completed at the required intervals	9	9	0	14	100%
16 The rationale for the emergency treatment order (ETO) is documented and clinically appropriate.	0	0	0	23	N/A
17 The use of the ETO is accompanied by a physician's order specifying the medication as an ETO.	0	0	0	23	N/A
18 For each administration of the medication, an additional ETO is written.	0	0	0	23	N/A
19 The ETO is administered in the least restrictive manner	0	0	0	23	N/A
20 An emergency referral to a mental health treatment facility MHTF is initiated if involuntary treatment continues beyond 48 hours	0	0	0	23	N/A

Aftercare

COMPLIANCE SCORE

	SCREEN QUESTION	COMPLIANCE SCORE			Compliance Percentage	
		Total Applicable Records	YES	NO		N/A
1	Aftercare plans are addressed for inmates within 180 days of End of Sentence (EOS)	10	10	0	0	100%
2	The appropriate consent form is signed by the inmate within 30 days after initiation of the continuity of care plan	10	10	0	0	100%
3	Appropriate patient care summaries are completed within 30 days of EOS	3	3	0	7	100%
4	Staff assist inmates in applying for Social Security benefits 30-45 days prior to EOS	1	1	0	9	100%

Institutional Systems Tour

Medical Area

	SCREEN QUESTION	COMPLIANCE SCORE			Compliance Percentage
		YES	NO	N/A	
1	All triage, examination, and treatment rooms are adequately sized, clean, and organized	1	0	0	100%
2	Hand washing facilities are available	1	0	0	100%
3	Personal protective equipment for universal precautions is available	1	0	0	100%
4	Appropriate emergency medications, equipment and supplies are readily available	1	0	0	100%
5	Medical equipment (e.g. oxygen, IV bags, suture kits, exam light) is easily accessible and adequately maintained	1	0	0	100%
6	Adequate measures are taken to ensure inmate privacy and confidentiality during treatment and examinations	1	0	0	100%
7	Secured storage is utilized for all sharps/needles	1	0	0	100%
8	Eye wash stations are strategically placed throughout the medical unit	1	0	0	100%
9	Biohazardous storage bins for contaminated waste are labeled and placed throughout the medical unit	1	0	0	100%
10	There is a current and complete log for all medical refrigerators	1	0	0	100%

Infirmary

SCREEN QUESTION	COMPLIANCE SCORE			Compliance Percentage
	YES	NO	N/A	
1 The infirmary is adequately sized, well lit, clean and organized	0	0	1	N/A
2 Handwashing facilities are available	0	0	1	N/A
3 Infirmary beds are within sight or sound of staff	0	0	1	N/A
4 Restrooms are clean, operational and equipped for handicap use	0	0	1	N/A
5 Medical isolation room(s) have negative air pressure relative to other parts of the facility	0	0	1	N/A

Inmate Housing Areas

SCREEN QUESTION	COMPLIANCE SCORE			Compliance Percentage
	YES	NO	N/A	
1 Living areas, corridors, day rooms and general areas are clean and organized	1	0	0	100%
2 Sinks and toilets are clean and operational	1	0	0	100%
3 Hot and cold water are available for showering and handwashing	1	0	0	100%
4 Over-the-counter medications are available and logged	1	0	0	100%
5 Procedures to assess medical and dental sick call are posted in a conspicuous place	1	0	0	100%
6 First-aid kits are present in housing units	1	0	0	100%

Pharmacy

SCREEN QUESTION	COMPLIANCE SCORE			Compliance Percentage
	YES	NO	N/A	
1 All narcotics are securely stored and a count is conducted every shift	1	0	0	100%
2 Out-of-date controlled substances are segregated and labeled	1	0	0	100%
3 The institution has an established emergency purchasing system to supply out-of-stock or emergency medication	1	0	0	100%
4 The pharmacy area contains adequate space, security, temperature, and lighting for storage of inventories and work activities	1	0	0	100%
5 Expired, misbranded, damaged or adulterated products are removed and separated from active stock no less than quarterly	1	0	0	100%
6 A check of 10 randomly selected drug items in nursing areas reveals no expired medications	1	0	0	100%
7 There is a stock level perpetual inventory sheet for each pharmaceutical storage area and ordering and stock levels are indicated	1	0	0	100%

Psychiatric Restraint

SCREEN QUESTION	COMPLIANCE SCORE			Compliance Percentage
	YES	NO	N/A	
1 All equipment is available and in working order	1	0	0	100%
2 There is appropriate restraint equipment for the population in all necessary sizes	1	0	0	100%
3 All interviewed staff are able to provide instructions on the application of restraints	1	0	0	100%

Self-Injury/Suicide Prevention

		COMPLIANCE SCORE			
SCREEN QUESTION		YES	NO	N/A	Compliance Percentage
1	The suicide/self-harm observation cells in the infirmary and observation cells in the special housing units are appropriately retrofitted and safe	1	0	0	100%
2	A sufficient number of suicide-resistant mattresses, blankets and privacy wraps are available for each certified cell	1	0	0	100%

Special Housing

		COMPLIANCE SCORE			
SCREEN QUESTION		YES	NO	N/A	Compliance Percentage
1	Confinement rounds are conducted weekly	1	0	0	100%
2	A tool is available in the special housing unit to cut down an inmate who has attempted to hang him/herself	1	0	0	100%

Mental Health Services

		COMPLIANCE SCORE			
SCREEN QUESTION		YES	NO	N/A	Compliance Percentage
1	Adequate space is available for the mental health department	1	0	0	100%
2	The inpatient unit environment is safe and conducive to providing mental health care	1	0	0	100%
3	Outpatient group therapy is offered	1	0	0	100%

Interview Summaries

INMATE INTERVIEWS

Eleven inmates agreed to participate in interviews with CMA staff. Overall, inmates were satisfied with the health care provided, and found it to be adequate. Out of the inmates enrolled in a chronic illness clinic, most reported they receive regular lab work, staff answered their questions, and kept them informed of diagnostic results. None of the inmates reported any difficulty obtaining medications they needed, either prescribed, or over-the-counter. They were complimentary of mental health and dental care and very few had issues that were not currently being addressed.

Almost half the interviewees indicated they were fearful that security staff may retaliate if they requested services. Two of these inmates alleged that in the past, security staff has falsified a refusal form when the inmate did not refuse the healthcare visit. Additionally, half of those interviewed report being told by officers that they were not allowed to declare an emergency, preventing an assessment by medical staff. None of these allegations could be verified by CMA staff or clinical surveyors.

MEDICAL STAFF INTERVIEWS

Five members of the medical team, including clinical and administrative personnel participated in interviews. They were all knowledgeable about policies and procedures directing the provision of health care at this institution. Many were complimentary of the health services administrator, who has filled nearly 40 vacant positions within the last year, negating the need for agency staff. Most indicated they felt quality care was provided to the inmates and that there was a good working relationship between medical and security staff. Staff indicated they need updated medical equipment and more correctional officers to assist with appointments.

MENTAL HEALTH STAFF INTERVIEWS

Interviews were conducted with six mental health care providers. They reported manageable caseloads and were knowledgeable about self-harm and suicide prevention techniques. Several individuals expressed difficult aspects of the close management population, including large numbers of inmates with anti-social personality disorder, and behavioral issues overlapping mental health disorders. Weekly groups and individual therapy were consistently offered, although frequently refused by the inmates. Staff reported, and documentation supported, nursing education to increase adherence to the treatment regimen was provided to inmates who refuse psychotropic medications. Many staff members were complimentary of the psychological services director who was described as a good leader.

SECURITY STAFF INTERVIEWS

Three correctional officers were interviewed. Security staff appeared knowledgeable about policies pertaining to the sick call process and the accessing of emergency and routine medical and mental health care. They correctly verbalized procedures that pertain to inmates in close management and did not report any areas of concern.

Corrective Action and Recommendations

Physical Health Survey Findings Summary

Chronic Illness Clinics Review	
Assessment Area	Total Number Finding
Cardiovascular Clinic	1
Endocrine Clinic	2
Gastrointestinal Clinic	1
General Chronic Illness Clinics	0
Immunity Clinic	0
Miscellaneous Clinic	0
Neurology Clinic	0
Oncology Clinic	0
Respiratory Clinic	0
Tuberculosis Clinic	0
Episodic Care Review	
Assessment Area	Total Number Finding
Emergency Care	0
Outpatient Infirmary Care	3
Inpatient Infirmary Care	N/A
Sick Call	0
Other Medical Records Review	
Assessment Area	Total Number Finding
Confinement Medical Review	0
Consultations	1
Medical Inmate Request	0
Medication and Vaccine Administration	0
Intra-System Transfers	0
Periodic Screening	4
PREA Medical Review	2

Dental Review	
Assessment Area	Total Number Finding
Dental Care	1
Dental System	0
Institutional Tour	
Assessment Area	Total Number Finding
Physical Health Systems	0
Total Findings	
Total	15

Mental Health Findings Summary

Self-Injury and Suicide Prevention Review	
Assessment Area	Total Number Finding
Self-Injury and Suicide Prevention	2
Psychiatric Restraints	N/A
Access to Mental Health Services Review	
Assessment Area	Total Number Finding
Use of Force	0
Psychological Emergencies	0
Mental Health Inmate Request	0
Special Housing	0
Mental Health Services Review	
Assessment Area	Total Number Finding
Inpatient Mental Health Services	N/A
Inpatient Psychotropic Medications	N/A
Outpatient Mental Health Services	0
Outpatient Psychotropic Medications	0
Aftercare Planning	0

Institutional Tour	
Assessment Area	Total Number Finding
Mental Health Systems	0
Total Findings	
Total	2

All items that scored below 80% or were identified as non-compliant should be addressed through the corrective action process. Within 30 days of receiving the final copy of the CMA’s survey report, institutional staff must develop a corrective action plan (CAP) that addresses the deficiencies outlined in the report and in-service training should be conducted for all applicable findings. The CAP is then submitted to the Office of Health Services (OHS) for approval before it is reviewed and approved by CMA staff. Once approved, institutional staff implement the CAP and work towards correcting the findings.

Usually, four to five months after a CAP is implemented (but no less than three months) the CMA will evaluate the effectiveness of the corrective actions taken. Findings deemed corrected are closed and monitoring is no longer required. Conversely, findings not corrected remain open. Institutional staff will continue to monitor open findings until the next assessment is conducted, typically within three to four months. This process continues until all findings are closed.

Recommendations

In addition to the needed corrective actions described above and based upon the comprehensive review of the physical, mental health, and administrative services at FSP, the CMA makes the following recommendations:

- Ensure protocols are followed by nursing and correctional staff for inmates in an acute mental health crisis assigned to SHOS status.
- Consider implementing a checks-and-balances system to ensure refusals received for medical, mental health and dental visits were intentionally made by inmates.
- Ensure completion of required annual labs and appropriate examinations are documented for CIC visits.
- Ensure vaccinations and/or refusals are up to date and documented in the EMR.
- Ensure infirmary orders are received, implemented and nursing discharge notes are completed.
- Provide additional education to nursing staff on documentation of required items in the periodic screening encounters.
- Ensure that nursing staff is appropriately trained on how to respond to PREA incidents.